

RECEIVED  
JAN 23 2001  
JAN 23 2001

MAP OF A SURVEY FOR  
TOM SPISAK  
PART OF ORIGINAL LOT #2, BOND TRACT  
HAMBDEN TOWNSHIP - GEauga COUNTY - OHIO

SURVEY PLAT & LEGAL DESCRIPTION  
APPROVED PER R.C. 315.251  
CeB 112491  
OFFICE OF THE  
GEAUGA COUNTY ENGINEER

I hereby certify that I have surveyed  
these premises in accordance with the  
provisions of Chapter 1733-37 of the  
Ohio Administrative Code.  
J. Arthur Temple  
J. Arthur Temple  
Registered Surveyor #4761  
Jan. 2001

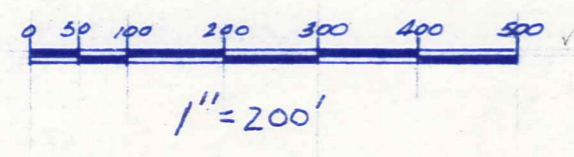
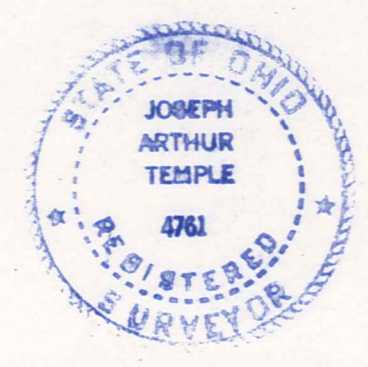

State of Ohio  
Vol. 127 Pg. 993

State of Ohio  
Vol. 126 Pg. 581

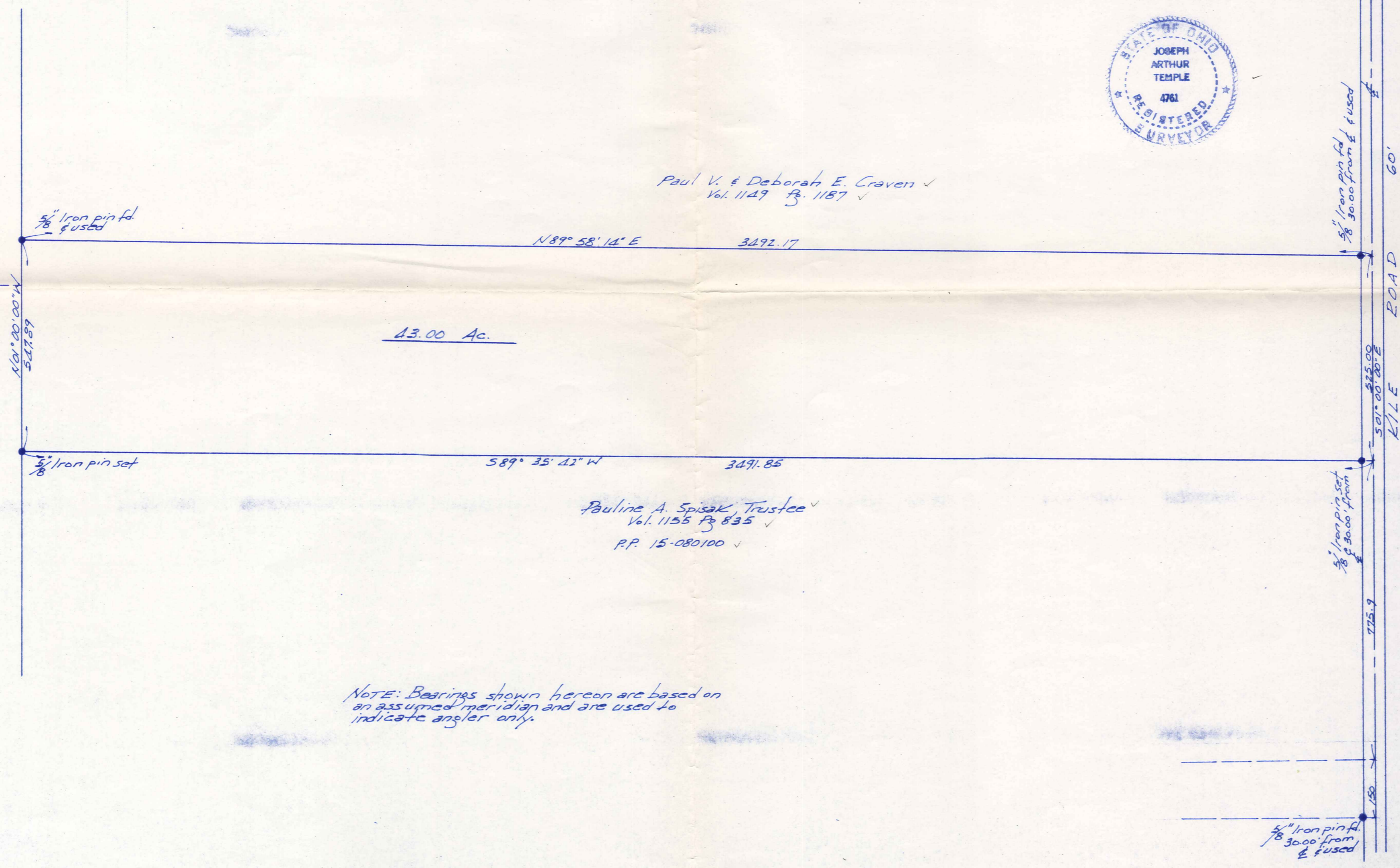

Paul V. & Deborah E. Craven ✓  
Vol. 1149 Pg. 1157 ✓

Pauline A. Spisak, Trustee ✓  
Vol. 1155 Pg. 835 ✓  
P.P. 15-080100 ✓

NOTE: Bearings shown hereon are based on  
an assumed meridian and are used to  
indicate angles only.

5/8" Iron pin set  
3000' from  
& fused

HAM00161

(HAM  
00161)

SPISAK  
Pick-up 1-26-01  
15-102313

**DESCRIPTION  
FOR SPISAK**

Situated in the Township of Hambden, County of Geauga, State of Ohio, being part of Original Lot No.2, Bond Tract within said township and further described as follows:

Beginning in the centerline of Kile Road at the southeast corner of land conveyed to Paul V. and Deborah E. Craven by deed recorded in Vol. 1149, Pg. 1187 of the Geauga County Records of Deeds;

Thence South 01° 00' 00" East along the centerline of Kile Road a distance of 525.00 feet to a point;

Thence South 89° 35' 42" West, passing thru a 5/8 inch iron pin set at 30.00 feet, a distance of 3491.85 feet to a 5/8 inch iron pin set in the east line of land conveyed to the State of Ohio by deed recorded in Vol. 226, Pg. 581 of the Geauga County Records of Deeds;

Thence North 01° 00' 00" West along the east line of the said State of Ohio land and along the east line of a second parcel conveyed to the State of Ohio by deed recorded in Vol. 427, Pg. 993 of the Geauga County Records of Deeds, a total distance of 547.89 feet to a 5/8 inch iron pin found at the southwest corner of the aforementioned Craven land;

Thence North 89° 58' 14" East along the south line of the said Craven land a distance of 3492.17 feet to the place of beginning, passing thru a 5/8 inch iron pin found 30.00 feet therefrom, containing within said bounds 43.000 acres of land, according to the survey of J. Arthur Temple, Registered Surveyor No. 4761, dated January 2001.

The bearings shown herein are based on an assumed meridian and are used for angles only.

Previous Recording: Vol. 1155, Pg. 835

SURVEY PLAT & LEGAL DESCRIPTION  
APPROVED PER R.C. 315.251

CMB 1/26/01

OFFICE OF THE  
GEAUGA COUNTY ENGINEER

RECEIVED  
JAN 2 2001  
GEAUGA COUNTY  
ENGINEER